RomanianPod101.com

ABSOLUTE BEGINNER

Romanian Conversational Phrases

Have Fun Learning!



RomanianPod101.com

innovativeLANGUAGE.COM

If You Love the Romanian Language, Then You'll Love This!

You can download these bonus conversation-based PDF cheat sheets at RomanianPod101.com. Just sign up for a Free Lifetime Account and instant access today.

Get 30+ RomanianPod101.com PDF Cheat Sheets for Beginners...for **FREE**.



- **Learn Romanian for Common Topics: Weather, Family, Hobbies & More**
- **Speak More Romanian with Basic Conversation Guidest**
- **Boost Your Romanian Vocabulary Fast**
- **Print & Use as Physical Study Material**

You can download these bonus conversation-based PDF cheat sheets at RomanianPod101.com.

Just sign up for a **Free Lifetime Account** and instant access today.

CLICK HERE

RomanianPod101.com
The Fastest, Easiest, and Most Fun Way to Learn Romanian

RomanianPod101.com

Want More? **Learn About Occupations in Romanian › START HERE**



OCCUPATIONS

Conversation Cheat Sheet

Create Your FREE Lifetime Account

CLICK

Talk About What You Do

What do you do?
Cu ce te ocupi?

I'm a/an ~.
Sunt ~.

1 

2 

3 

4 

5 

6 

7 

8 

9 

10 

11 

12 

1. **artist**
   artist

2. **chef**
   bucătar-șef

3. **company employee**
   angajat al companiei

4. **construction worker**
   muncitor în construcții

5. **doctor**
   doctor

6. **engineer**
   inginer

7. **firefighter**
   pompier

8. **mail carrier**
   poștaș

9. **photographer**
   fotograf

10. **police officer**
    polițist

11. **professor**
    profesor universitar

12. **teacher**
    profesor

Conversation About Family Well-being

To get more cheat sheets, Scan or Click below!
CLICK HERE

Main Dialogue

A woman asks how her friend's mother is doing.



Translation

How's your mother?

She's fine.

Lesson Focus

Este [ ].

She's _____.

Example

Este bine.

She's fine.

Key Vocabulary

excelent	bine	așa și așa	trist(ă)
great	fine	so-so	sad

Making Complaints
Conversation Cheat Sheet

To get more cheat sheets, Scan or Click below!

CLICK HERE

Main Dialogue

Mark makes a complaint about the office.



Translation

Noriko Nagaoka: What's the matter?

Mark Lee: The office is hot.

Lesson Focus

{PLACE} este [KEY].

The {Place} is ...

Example

Biroul este friguros.

The office is cold.

Key Vocabulary



friguros

cold



zgomotos

noisy



întunecos

dark



murdar

dirty

Asking How to Say Something
Conversation Cheat Sheet

To get more cheat sheets, Scan or Click below!
CLICK HERE

Main Dialogue

Gabriel Garcia asks the librarian a question.



Translation

Gabriel Garcia:	How do you say this?
Librarian:	It's "parcare" (parking lot).

Lesson Focus

Se spune + [ ].

It's...

Example

Se spune "parcare".

It's "parcare" (parking lot).

Key Vocabulary



girafă

giraffe



vânzător

shop clerk



călătorie

travel



invazie

invasion

Talking About Numbers
Conversation Cheat Sheet

To get more cheat sheets, Scan or Click below!

CLICK HERE

Main Dialogue

Nana and her teacher are talking about numbers at school.



Translation

Teacher: What's your favorite number?

Nana Nakamura: It's number seven.

Lesson Focus

Este numărul + [ ].

It's number + [ ].

Example

Este numărul șapte.

It's number seven.

Key Vocabulary

1	unu	2	doi	3	trei	4	patru	5	cinci
	one		two		three		four		five
6	șase	7	șapte	8	opt	9	nouă	10	zece
	six		seven		eight		nine		ten

Talking About Movies & TV
Conversation Cheat Sheet

To get more cheat sheets, Scan or Click below!

CLICK HERE

Main Dialogue

Talking about your taste in movies.



Translation

What kind of movies do you like?

I like horror movies.

Lesson Focus

Îmi plac filmele de [ ].

I like ___ movies.

Example

Îmi plac filmele de groază.

I like horror movies.

Key Vocabulary



comedie

comedy



fantezie

fantasy



dragoste

romance



acțiune

action

National Holidays
Conversation Cheat Sheet

To get more cheat sheets, Scan or Click below!

CLICK HERE

Main Dialogue

Talking about holiday plans.

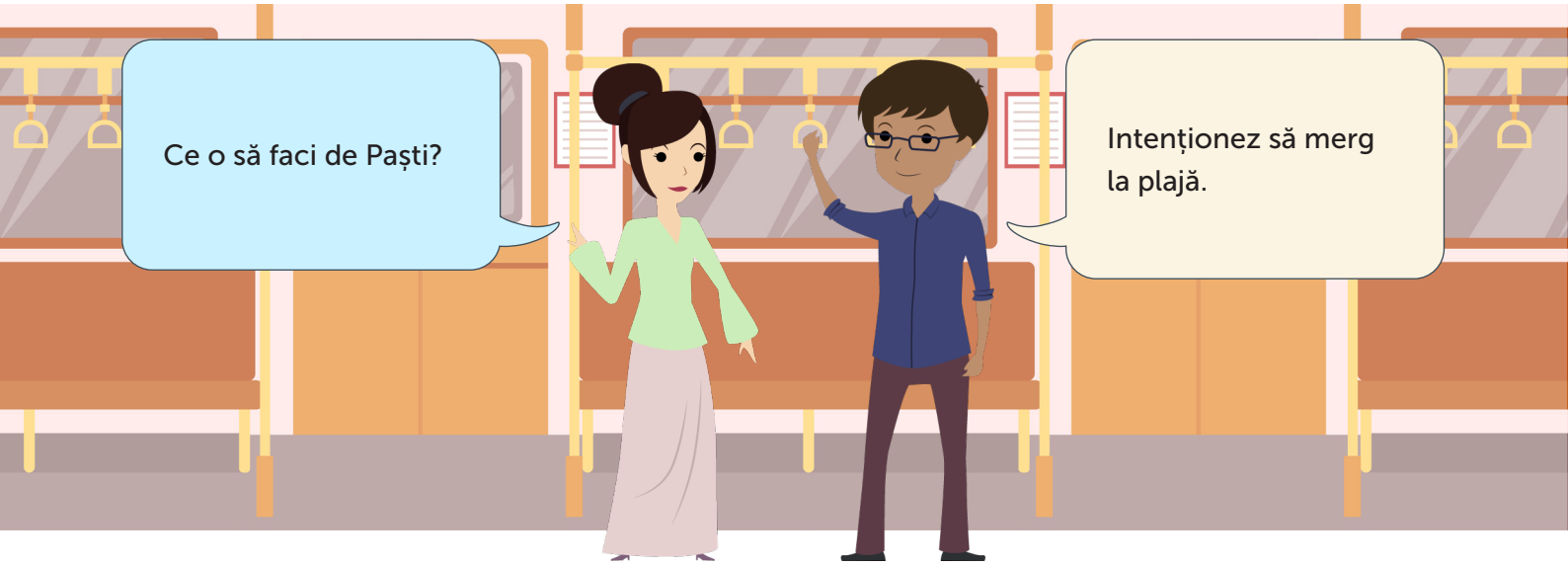

Translation

What are you doing for Easter?

I'm planning to go to the beach.

Lesson Focus

Intenționez să [ ].

I'm planning to [ ].

Example

Intenționez să merg la plajă.

I'm planning to go to the beach.

Key Phrases



călătoresc

travel



stau acasă

stay home



merg la un film

go to a movie



merg cu cortul

go camping

Making a Phone Call
Conversation Cheat Sheet

To get more cheat sheets, Scan or Click below!

CLICK HERE

Main Dialogue



Translation

Hello, I'd like to speak with the person in charge.

Okay, just a moment.

Lesson Focus

Aș vrea să vorbesc cu [ ].

I'd like to speak with [*person*].

Example

Aș vrea să vorbesc cu persoana responsabilă.

I'd like to speak with the person in charge.

Key Vocabulary



un reprezentant de vânzări

a sales representative



managerul

the manager



serviciul de relații cu clienții

customer service



cineva

someone

Talking With Friends
Conversation Cheat Sheet

To get more cheat sheets, Scan or Click below!

CLICK HERE

Main Dialogue

Reacting to a conversation in a casual way.



Translation

Hey, look at that car!

Wow, that's super cool!

Focus

Este super [ ].

That's super ["adjective"].

Example

Este super tare.

That's super cool.

Key Vocabulary



frumos / frumoasă

beautiful



nou / nouă

new



plăcut / placută

nice



urât

ugly

Writing a Journal
Conversation Cheat Sheet

To get more cheat sheets, Scan or Click below!

CLICK HERE

Main Dialogue



Translation

What are you doing?

I am writing my journal.

Focus

Scriu [ ].

I am writing [ ].

Example

Scriu în jurnalul meu.

I am writing my journal.

Key Vocabulary



ţelurile mele

my goals



visurile mele

my dreams



o listă cu lucruri pe care trebuie să le fac

a to-do list



programul meu

my schedule

Giving a Speech
Conversation Cheat Sheet

To get more cheat sheets, Scan or Click below!

CLICK HERE

Main Dialogue

Giving a speech in public



Translation

What are you going to talk about?

I'm going to talk about my hobbies.

Focus

Voi vorbi despre [ ].

I'm going to talk about [ ].

Example

Voi vorbi despre hobbyurile mele.

I'm going to talk about my hobbies.

Key Vocabulary



mâncarea mea favorită

my favorite food



locul meu preferat

my favorite place



cartea mea preferată

my favorite book



profesorul meu

my teacher

Being Funny
Conversation Cheat Sheet

To get more cheat sheets, Scan or Click below!

CLICK HERE

Main Dialogue

Telling a joke to a friend.

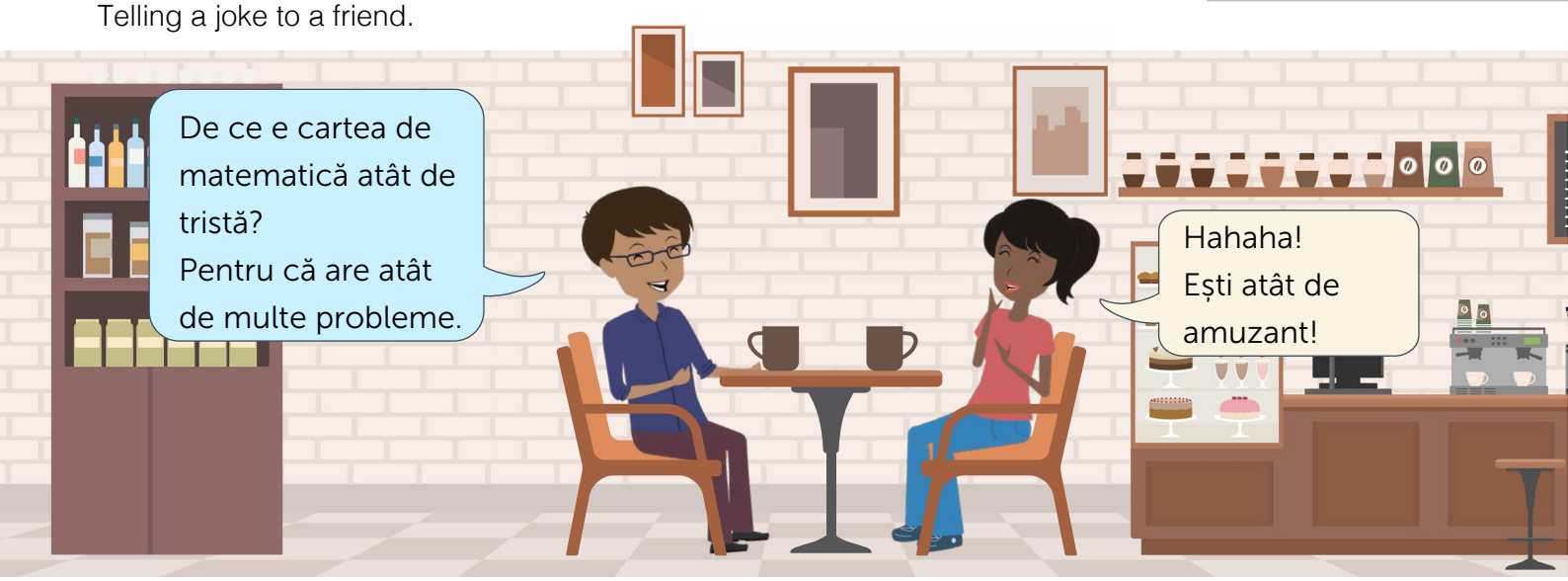

Translation

Why is the math book sad? Because it has so many problems.

Haha, you're so funny!

Focus

Ești atât de [ ].

You're so [_].

Example

Ești atât de amuzant!

You're so funny!

Key Vocabulary



grozav

awesome



plictisitor

boring



ciudat

strange



talentat

talented

Writing Your Resume
Conversation Cheat Sheet

To get more cheat sheets, Scan or Click below!
CLICK HERE

Main Dialogue

Interviewing for a job.



Translation

What are you good at?

I'm good at languages.

Focus

Mă pricep la [_____].

I'm good at [_____].

Example

Mă pricep la limbi străine.

I'm good at languages.

Key Vocabulary



vânzări

sales



dactilografiere

typing



editare video

video editing



design web

web design

Life Events
Conversation Cheat Sheet

To get more cheat sheets, Scan or Click below!
CLICK HERE

Main Dialogue

Asking about life events

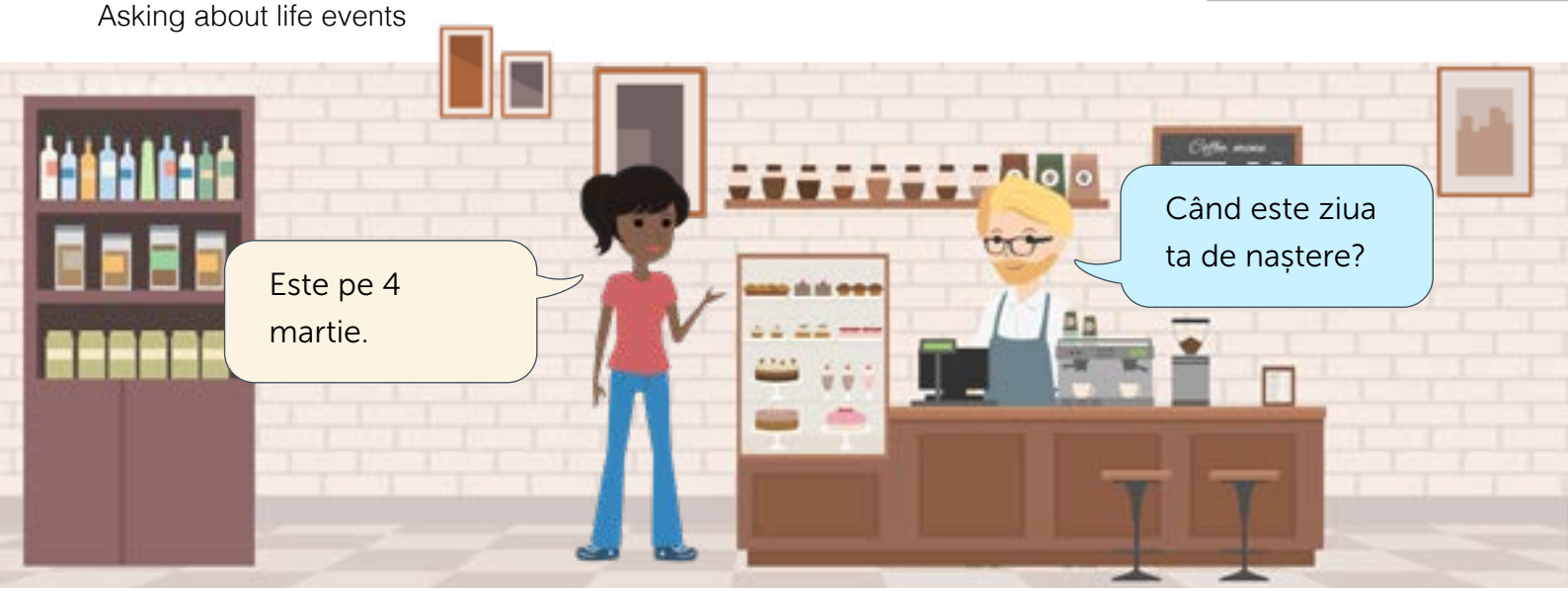

Translation

When is your birthday?

It's on March 4th.

Focus

Când este [_____]?

When is [_____]?

Example

Când este ziua ta de naștere?

When is your birthday?

Key Vocabulary



absolvirea ta

your graduation



petrecerea ta de pensionare

your retirement party



excursia ta

your trip



nunta ta

your wedding

How to Apologize
Conversation Cheat Sheet

To get more cheat sheets, Scan or Click below!
CLICK HERE

Main Dialogue

A man is late meeting his friend.



Translation

I'm sorry for being late.

Don't worry about it.

Focus

Îmi pare rău că [_____].

I'm sorry for [_____].

Example

Îmi pare rău că am întârziat.

I'm sorry for being late.

Key Vocabulary



te-am mințit

lying to you



ți-am rănit sentimentele

hurting your feelings



am anulat

canceling



te-am supărat

making you mad

Asking For Directions
Conversation Cheat Sheet

To get more cheat sheets, Scan or Click below!

CLICK HERE

Main Dialogue

Two friends are looking for a supermarket in a new city.



Translation

Where is the supermarket?

It's over there.

Focus

Unde este [_____]?

Where is [_____]?

Example

Unde este supermarketul?

Where is the supermarket?

Key Vocabulary



banca

the bank



toaleta

the bathroom



mallul

the mall



școala

the school

Connecting Thoughts
Conversation Cheat Sheet

To get more cheat sheets, Scan or Click below!
CLICK HERE

Main Dialogue

Three friends are talking in a living room.

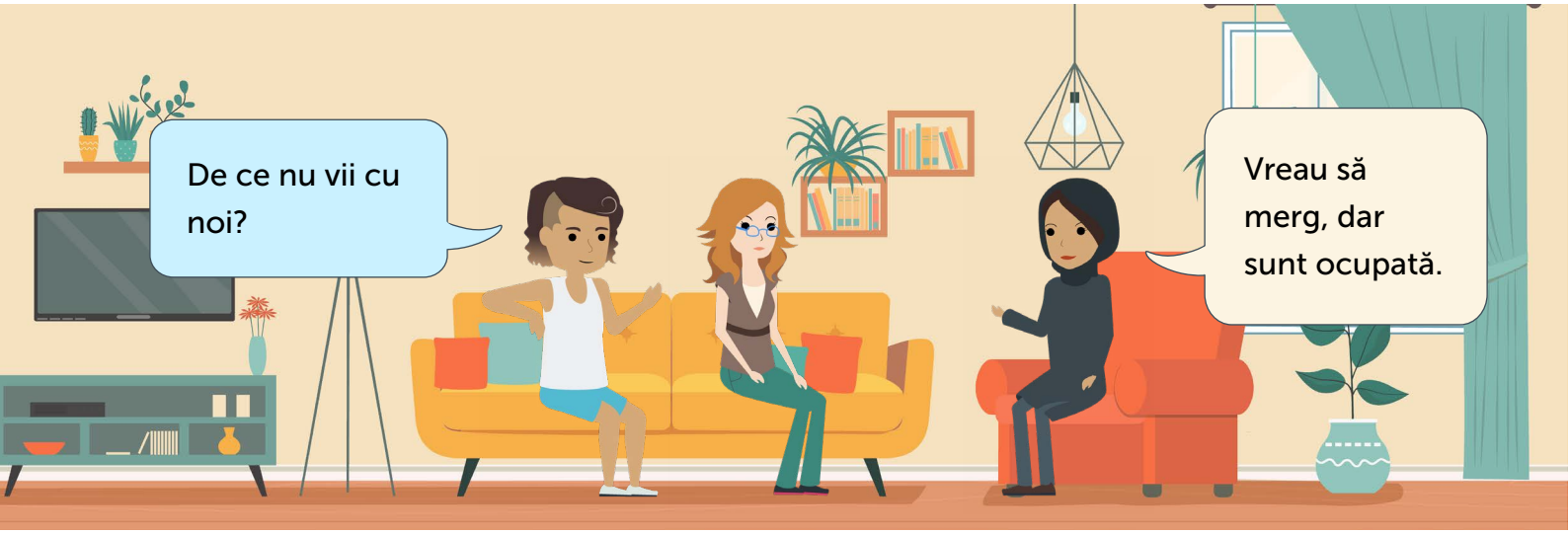

Translation

Why aren't you coming with us?

I want to go, but I'm busy.

Focus

Vreau să merg, dar [_____].

I want to go, but [_____].

Example

Vreau să merg, dar sunt ocupată.

I want to go, but I'm busy.

Key Vocabulary



sunt bolnav/bolnavă

I'm sick



am teme de făcut

I have homework



sunt obosit/obosită

I'm tired



am treabă

I have work

Correcting Mistakes
Conversation Cheat Sheet

To get more cheat sheets, Scan or Click below!

CLICK HERE

Main Dialogue

A man is showing his friend a picture on his phone.



Translation

Is it Paris?

No, it's Tokyo.

Focus

Nu, este [_____].

No, it's [_____].

Example

Nu, este Tokio.

No, it's Tokyo.

Key Vocabulary



Londra

London



Ciudad de Mexico

Mexico City



San Francisco

San Francisco



Shanghai

Shanghai

Love Quotes
Conversation Cheat Sheet

To get more cheat sheets, Scan or Click below!

CLICK HERE

Main Dialogue

A man asks a woman out on a date.

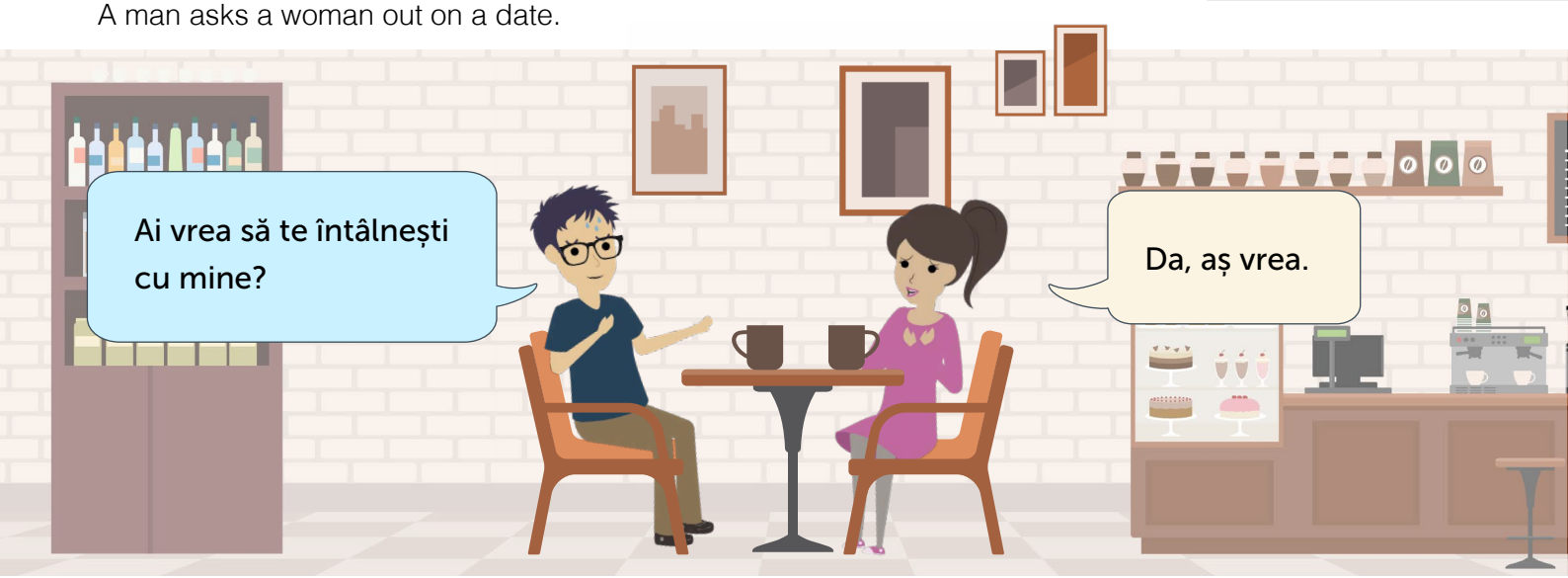

Translation

Would you go out with me?

Yes, I would!

Focus

Ai vrea să [_____]?

Would you [_____]?

Example

Ai vrea să te întâlnești cu mine?

Would you go out with me?

Key Vocabulary



fii iubitul meu

be my boyfriend



fii iubita mea

be my girlfriend



fim împreună pentru totdeauna

be with me forever



te căsătorești cu mine

marry me

Going Sightseeing
Conversation Cheat Sheet

To get more cheat sheets, Scan or Click below!
CLICK HERE

Main Dialogue

Jack asks Emily where she wants to go on the weekend.



Translation

Where do you want to go this weekend?

I want to go to the mountains.

Focus

Vreau să merg [_____].

I want to go [_____].

Example

Vreau să merg la munte.

I want to go to the mountains.

Key Vocabulary



la plajă

to the beach



în oraș

to the city



la țară

to the countryside



în parcul tematic

to the theme park

Going to a Restaurant
Conversation Cheat Sheet

To get more cheat sheets, Scan or Click below!

CLICK HERE

Main Dialogue

A waiter is taking Jack's order.



Translation

What do you want to eat?

I want to eat fish.

Focus

Vreau să mănânc _____.

I want to eat _____.

Example

Vreau să mănânc pește.

I want to eat fish.

Key Vocabulary



carne de vită

beef



pui

chicken



paste

pasta



specialitatea zilei

today's special

Giving Directions
Conversation Cheat Sheet

To get more cheat sheets, Scan or Click below!

CLICK HERE

Main Dialogue

A taxi driver is asking Steve where he wants to go.



Translation

Where are you going?

The station, please. Go straight. And turn left at the traffic light.

Focus

Virați la stânga la _____ .

Turn left at the _____.

Example

Virați la stânga la **semafor** .

Turn left at the **traffic light** .

Key Vocabulary

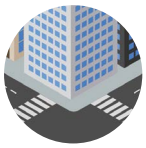

colț

corner

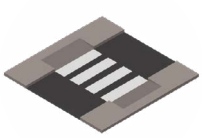

trecerea de pietoni

crosswalk



intersecție

intersection



semnul stop

stop sign

Going to the Movies
Conversation Cheat Sheet

To get more cheat sheets, Scan or Click below!
CLICK HERE

Main Dialogue

Lina and Oscar go to the movies.

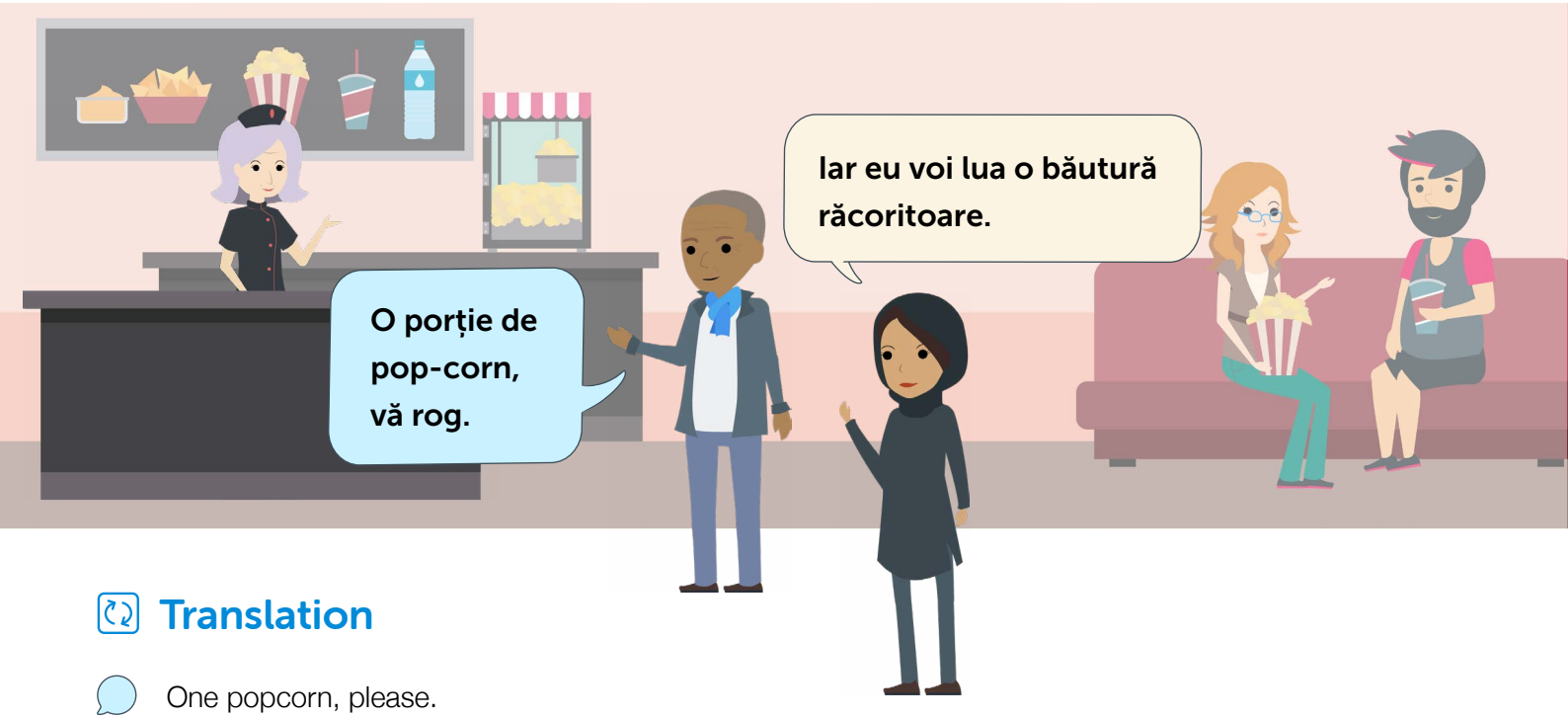

Translation

One popcorn, please.

And I'll have a soda.

Focus

Voi lua _____.

I'll have _____.

Example

Voi lua o băutură răcoritoare.

I'll have a soda.

Key Vocabulary



o sticlă de apă

a bottle of water



o ciocolată

a chocolate bar



niște bomboane

some candy



două bilete

two tickets

Getting Sick
Conversation Cheat Sheet

To get more cheat sheets, Scan or Click below!

CLICK HERE

Main Dialogue

A nurse asks Erica what's wrong.



Translation

What's the matter?

My head hurts.

Focus

Mă doare _____ .

My _____ hurts.

Example

Mă doare capul.

My **head** hurts.

Key Vocabulary



spate(le)

(the) back



gât(ul)

(the) neck



cap(ul)

(the) head



stomac(ul)

(the) stomach

Renting an Apartment
Conversation Cheat Sheet

To get more cheat sheets, Scan or Click below!

CLICK HERE

Main Dialogue

A real estate agent is showing an apartment to Lina and Susan.



Translation

What kind of rooms are there?

There are two bedrooms and one bathroom.

Focus

Sunt două dormitoare și _____ .

There are two bedrooms and _____.

Example

Sunt două dormitoare și o baie .

There are two bedrooms and **bathroom** .

Key Vocabulary



un balcon

one balcony



un spațiu pentru luat masa

one dining room



o bucătărie

one kitchen



o sufragerie

one living room

RomanianPod101.com



	Intro
1	Occupations
2	Conversation About Family Well-being
3	Making Complaints
4	Asking How to Say Something
5	Talking About Numbers
6	Talking About Movies & TV
7	National Holidays
8	Making a Phone Call
9	Talking with Friends
10	Writing a Journal
11	Giving a Speech
12	Being Funny
13	Writing Your Resume
14	Birthdays
15	How to Apologize
16	Asking Directions
17	Connecting Thoughts
18	Making Mistakes
19	Dating
20	Going Sightseeing
21	Going to a Restaurant
22	Giving Directions
23	Going to the movies
24	Getting Sick
25	Renting an apartment

©2022 Innovative Language Learning, LLC (P)2022
Innovative Language Learning, LLC presented by RomanianPod101.com