GermanPod101.com

ABSOLUTE BEGINNER

German Conversational Phrases

Have Fun Learning!



GermanPod101.com

innovativeLANGUAGE.COM

If You Love the German Language, Then You'll Love This!

You can download these bonus conversation-based PDF cheat sheets at GermanPod101.com. Just sign up for a Free Lifetime Account and instant access today.

Get 30+ GermanPod101.com PDF Cheat Sheets for Beginners...for **FREE**.



- **Learn German for Common Topics: Weather, Family, Hobbies & More**
- **Speak More German with Basic Conversation Guidest**
- **Boost Your German Vocabulary Fast**
- **Print & Use as Physical Study Material**

You can download these bonus conversation-based PDF cheat sheets at GermanPod101.com.

Just sign up for a **Free Lifetime Account** and instant access today.

CLICK HERE

GermanPod101.com
The Fastest, Easiest, and Most Fun Way to Learn German

GermanPod101.com

Want More? **Learn About Occupations in German › START HERE**



OCCUPATIONS

Conversation Cheat Sheet

Create Your FREE Lifetime Account

CLICK

Talk About What You Do

What do you do?

Was machen Sie beruflich?

I'm a/an ~.

Ich bin ~.

1 

2 

3 

4 

5 

6 

7 

8 

9 

10 

11 

12 

1. **artist**
   Künstler
2. **chef**
   Küchenchef
3. **company employee**
   Angestellter (einer Firma)
4. **construction worker**
   Bauarbeiter
5. **doctor**
   Arzt
6. **engineer**
   Ingenieur
7. **firefighter**
   Feuerwehrmann
8. **mail carrier**
   Briefträger
9. **photographer**
   Fotograf
10. **police officer**
    Polizist
11. **professor**
    Professor
12. **teacher**
    Lehrer

Conversation About Family Well-being

To get more cheat sheets, Scan or Click below!
CLICK HERE

Main Dialogue

A woman asks how her friend's mother is doing.

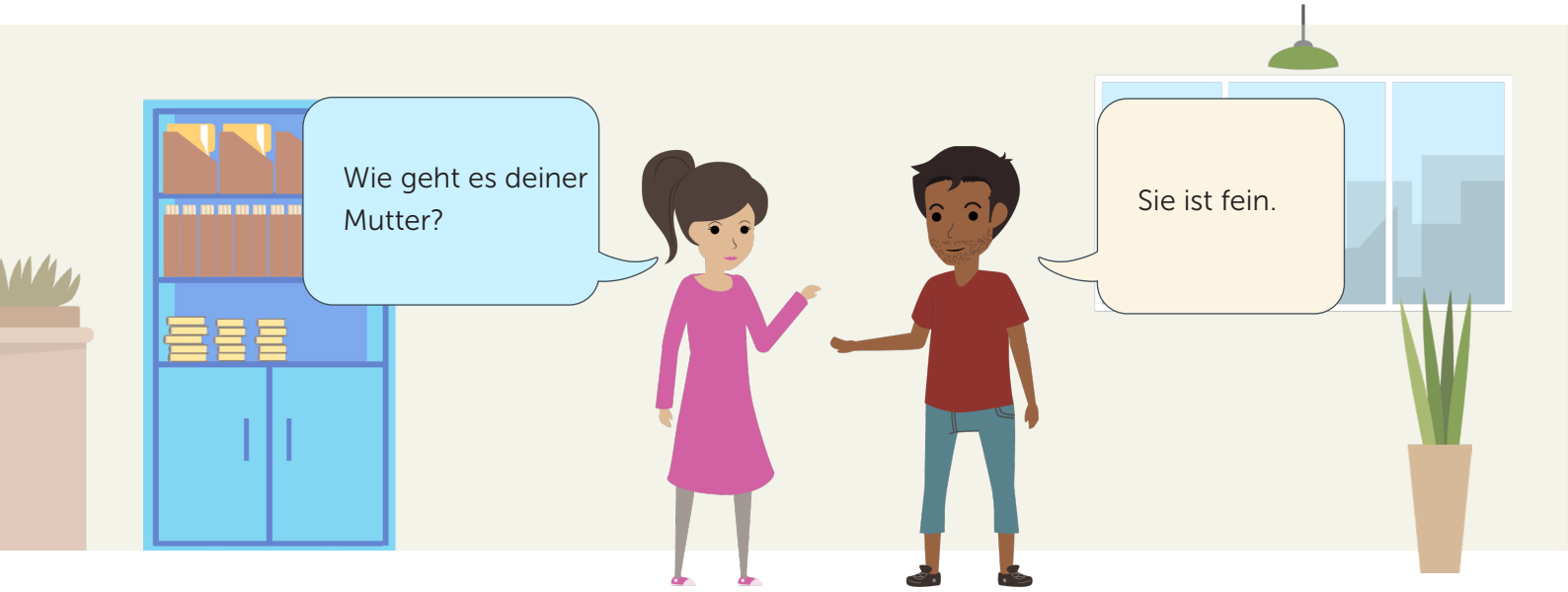

Translation

How's your mother?

She's fine.

Lesson Focus

Sie ist [ ].

She's _____.

Example

Sie ist fein.

She's fine.

Key Vocabulary



voller Energie

great

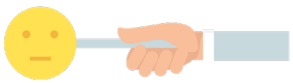

fein

fine



so lala

so-so



nicht besonders gut

not good

Making Complaints
Conversation Cheat Sheet

To get more cheat sheets, Scan or Click below!

CLICK HERE

Main Dialogue

Mark makes a complaint about the office.



Translation

Noriko Nagaoka:	What's the matter?
Mark Lee:	The office is hot.

Lesson Focus

Der {Ort} ist [KEY].

The {Place} is ...

Example

Das Büro ist kalt.

The office is cold.

Key Vocabulary



kalt

cold



laut

noisy



dunkel

dark



schmutzig

dirty

Asking How to Say Something
Conversation Cheat Sheet

To get more cheat sheets, Scan or Click below!

CLICK HERE

Main Dialogue

Gabriel Garcia asks the librarian a question.



Translation

Gabriel Garcia:	How do you say this?
Librarian:	It's "Parkplatz" (parking lot).

Lesson Focus

Es heißt + [ ] .

It's...

Example

Es heißt "Parkplatz".

It's "Parkplatz" (parking lot).

Key Vocabulary



Hund

dog



Verkäufer/ Verkäuferin

shop clerk



Reisen

travel

Morgen

morning

Talking About Numbers
Conversation Cheat Sheet

To get more cheat sheets, Scan or Click below!

CLICK HERE

Main Dialogue

Nana and her teacher are talking about numbers at school.



Translation

Teacher:	What's your favorite number?
Nana Nakamura:	It's seven.

Lesson Focus

[ ].

(It's) + [ ].

Example

Sieben.

(It's) Seven.

Key Vocabulary

1	**eins**	2	**zwei**	3	**drei**	4	**vier**	5	**fünf**
	one		two		three		four		five
6	**sechs**	7	**sieben**	8	**acht**	9	**neun**	10	**zehn**
	six		seven		eight		nine		ten

Talking About Movies & TV
Conversation Cheat Sheet

To get more cheat sheets, Scan or Click below!

CLICK HERE

Main Dialogue

Talking about your taste in movies.



Translation

What kind of movies do you like?

I like horror.

Lesson Focus

Ich mag [ ].

I like ____.

Example

Ich mag Horror.

I like horror.

Key Vocabulary



Komödie

comedy



Fantasy

fantasy



Liebesgeschichten

romance



Science-Fiction

sci-fi

National Holidays
Conversation Cheat Sheet

To get more cheat sheets, Scan or Click below!
CLICK HERE

Main Dialogue

Talking about holiday plans.

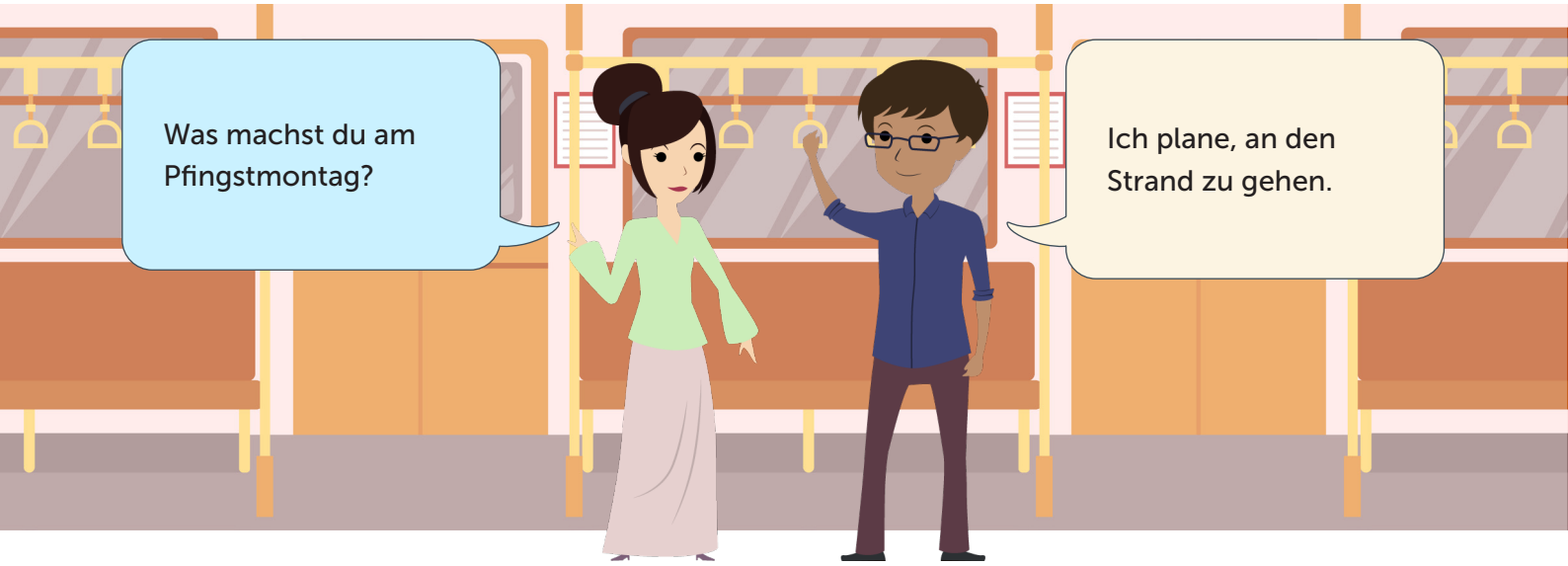

Translation

What are you doing for Whit Monday?

I'm planning to go to the beach.

Lesson Focus

Ich plane, [ ].

I'm planning to [ ].

Example

Ich plane, an den Strand zu gehen.

I'm planning to go to the beach.

Key Phrases



zu verreisen

travel



zu Hause zu bleiben

stay home



ins Kino zu gehen

go to the movies



Campen zu gehen

go camping

Making a Phone Call
Conversation Cheat Sheet

To get more cheat sheets, Scan or Click below!
CLICK HERE

Main Dialogue



Translation

Hello, I'd like to speak with the person in charge.

Okay, just a moment.

Lesson Focus

Ich würde gerne mit [ ] sprechen.

I'd like to speak with [*person*].

Example

Hallo, ich würde gerne mit der verantwortlichen Person sprechen.

I'd like to speak with the person in charge.

Key Vocabulary



ein Außendienstmitarbeiter

a sales representative



der Geschäftsführer

the manager



der Kundendienst

customer service



jemand

someone

Talking With Friends
Conversation Cheat Sheet

To get more cheat sheets, Scan or Click below!

CLICK HERE

Main Dialogue

Reacting to a conversation in a casual way.



Translation

Hey, look at that car!

Wow, that's super cool!

Focus

Das ist super [ ].

That's super ["adjective"]

Example

Das ist super cool.

That's super cool.

Key Vocabulary



schön

beautiful



neu

new



nett

nice



hässlich

ugly

Writing a Journal
Conversation Cheat Sheet

To get more cheat sheets, Scan or Click below!

CLICK HERE

Main Dialogue



Translation

What are you doing?

I am writing my journal.

Focus

Ich schreibe gerade [ ].

I am writing [ ].

Example

Ich schreibe gerade in mein Tagebuch.

I am writing in my journal.

Key Vocabulary



in mein Tagebuch

in my journal



was heute passiert ist

what happened today



eine To-Do-Liste

a to-do list



meinen Terminplan

my schedule

Giving a Speech
Conversation Cheat Sheet

To get more cheat sheets, Scan or Click below!
CLICK HERE

Main Dialogue

Giving a speech in public



Translation

What are you going to talk about?

I'm going to talk about my hobbies.

Focus

Ich werde über [ ] sprechen.

I'm going to talk about [ ].

Example

Ich werde über meine Hobbys sprechen.

I'm going to talk about my hobbies.

Key Vocabulary



mein Lieblingsessen

my favorite food



mein Lieblingsort

my favorite place



mein Lieblingsbuch

my favorite book



meinen Lehrer

my teacher

Being Funny
Conversation Cheat Sheet

To get more cheat sheets, Scan or Click below!

CLICK HERE

Main Dialogue

Telling a joke to a friend.



Translation

Why did the computer go to the doctor? Because it had a virus.

Haha, you're so funny!

Focus

Du bist so [ ].

You're so [ ].

Example

Du bist so witzig.

You're so funny!

Key Vocabulary



genial

awesome



langweilig

boring



seltsam

strange



talentiert

talented

Writing Your Resume
Conversation Cheat Sheet

To get more cheat sheets, Scan or Click below!
CLICK HERE

Main Dialogue

Interviewing for a job.



Translation

What are you good at?

I'm good at languages.

Focus

Ich bin gut in [_____].

I'm good at [_____].

Example

Ich bin gut in Sprachen.

I'm good at languages.

Key Vocabulary



Verkauf

sales



Tippen

typing



Videobearbeitung

video editing



Webdesign

web design

Life Events
Conversation Cheat Sheet

To get more cheat sheets, Scan or Click below!

CLICK HERE

Main Dialogue

Asking about life events

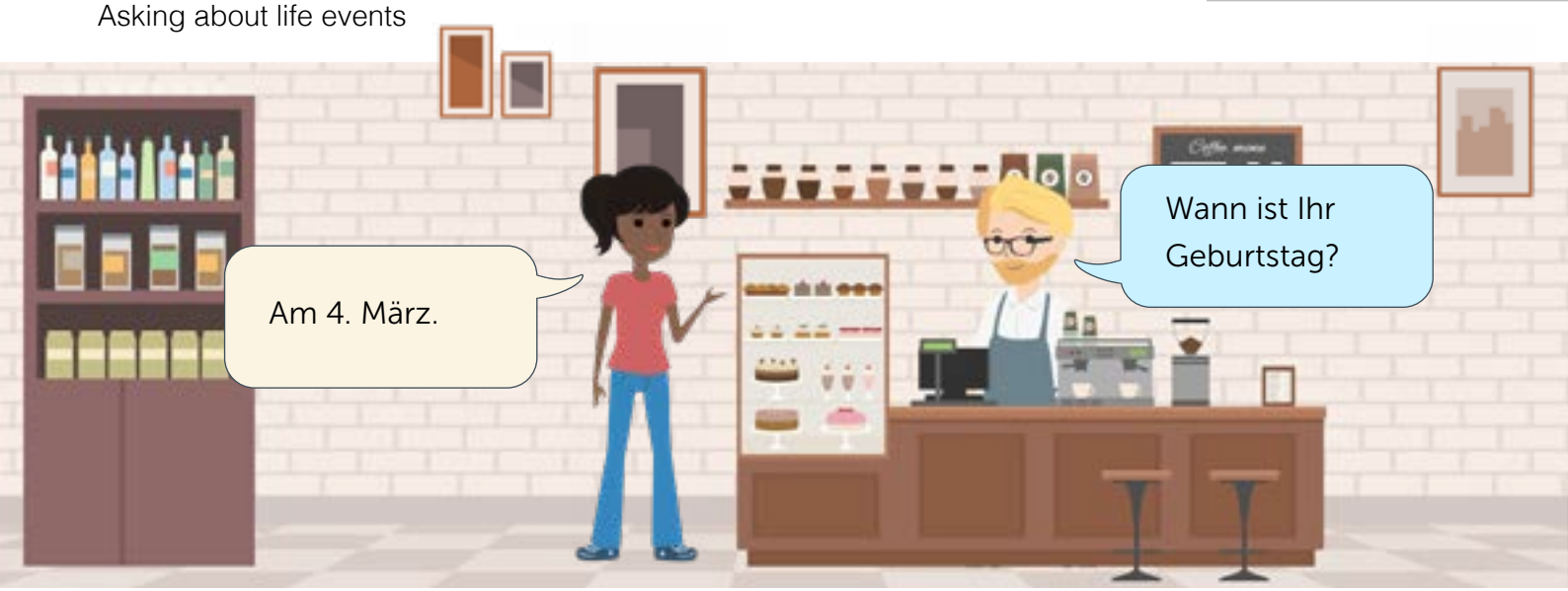

Translation

When is your birthday?

On March 4th.

Focus

Wann ist [_____]?

When is [_____]?

Example

Wann ist Ihr Geburtstag?

When is your birthday?

Key Vocabulary



Ihre Abschlussprüfung

your graduation



Ihre Pensionierung

your retirement



Ihre Reise

your trip



Ihre Hochzeit

your wedding

How to Apologize
Conversation Cheat Sheet

To get more cheat sheets, Scan or Click below!
CLICK HERE

Main Dialogue

A man is late meeting his friend.



Translation

I'm sorry for being late.

Don't worry about it.

Focus

Es tut mir leid, [_____].

I'm sorry for [_____].

Example

Es tut mir leid, dass ich zu spät bin.

I'm sorry for being late.

Key Vocabulary



dass ich dich angelogen habe

lying to you



dass ich deine Gefühle verletzt habe

hurting your feelings



dass ich absagen musste

canceling



dass ich dich verärgert habe

making you mad

Asking For Directions
Conversation Cheat Sheet

To get more cheat sheets, Scan or Click below!

CLICK HERE

Main Dialogue

Two friends are looking for a supermarket in a new city.



Translation

Where is the supermarket?

Over there.

Focus

Wo ist [_____]?

Where is [_____]?

Example

Wo ist der Supermarkt?

Where is the supermarket?

Key Vocabulary



die Bank

the bank



die Toilette

the bathroom



das Einkaufszentrum

the mall



die Schule

the school

Connecting Thoughts
Conversation Cheat Sheet

To get more cheat sheets, Scan or Click below!

CLICK HERE

Main Dialogue

Three friends are talking in a living room.

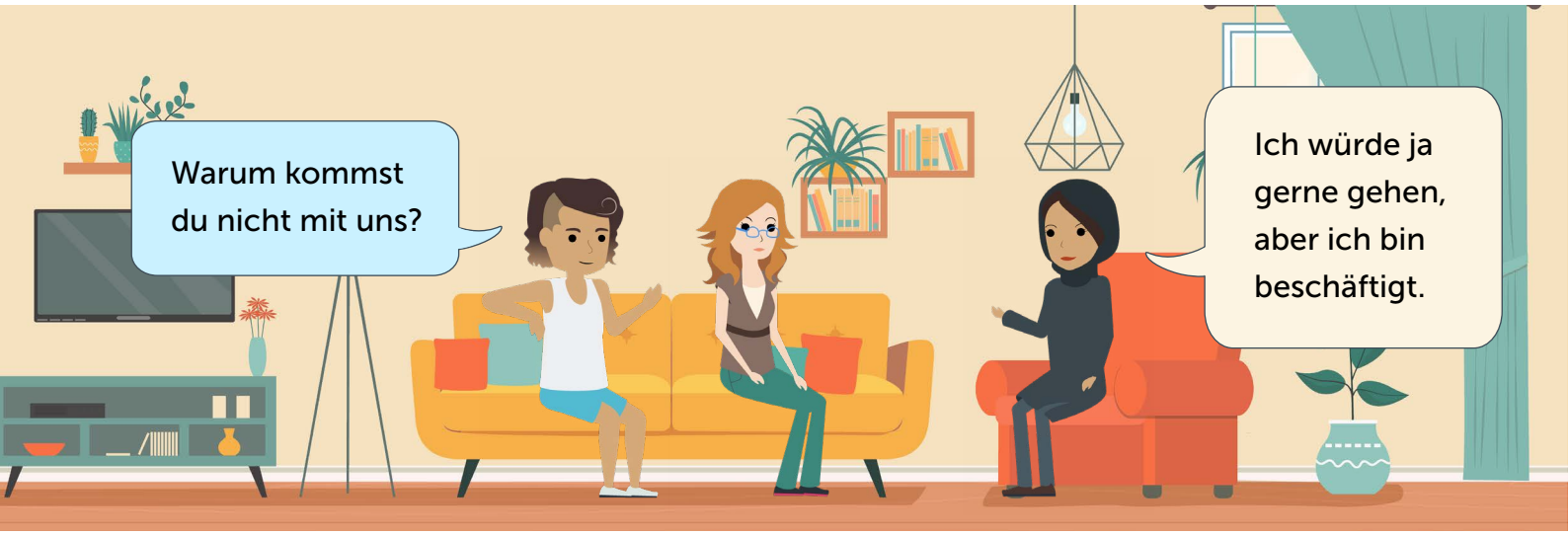

Translation

Why aren't you coming with us?

I want to go, but I'm busy.

Focus

Ich würde ja gerne gehen, aber [_____].

I want to go, but [_____].

Example

Ich würde ja gerne gehen, aber ich bin beschäftigt.

I want to go, but I'm busy.

Key Vocabulary



ich bin krank

I'm sick



ich habe Hausaufgaben

I have homework



ich bin müde

I'm tired



ich muss arbeiten

I have work

Correcting Mistakes
Conversation Cheat Sheet

To get more cheat sheets, Scan or Click below!
CLICK HERE

Main Dialogue

A man is showing his friend a picture on his phone.

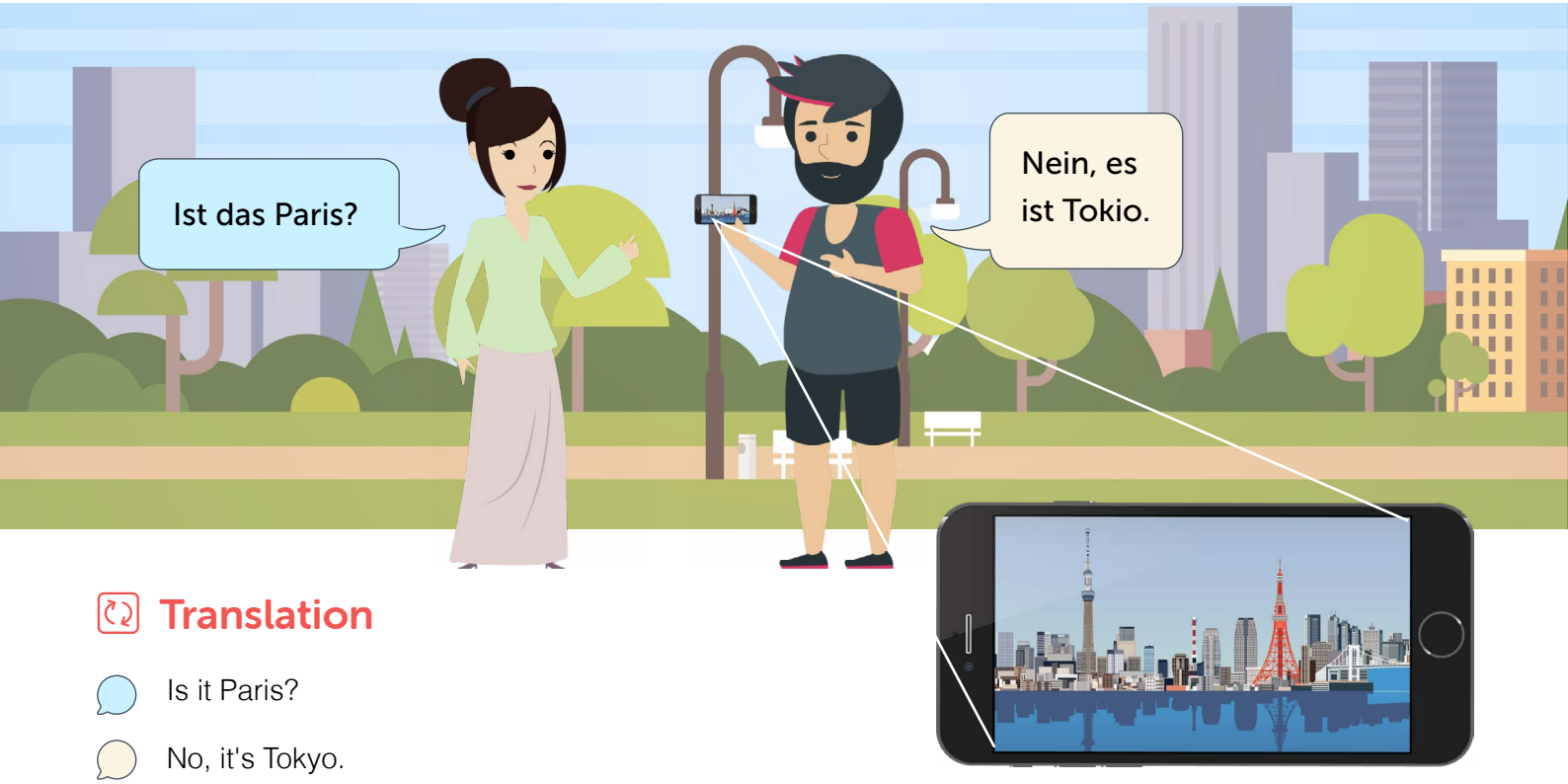

Translation

Is it Paris?

No, it's Tokyo.

Focus

Nein, es ist [_____].

No, it's [_____].

Example

Nein, es ist Tokio.

No, it's Tokyo.

Key Vocabulary



London

London



Mexiko-Stadt

Mexico City



San Francisco

San Francisco



Shanghai

Shanghai

Love Quotes
Conversation Cheat Sheet

To get more cheat sheets, Scan or Click below!

CLICK HERE

Main Dialogue

A man asks a woman out on a date.

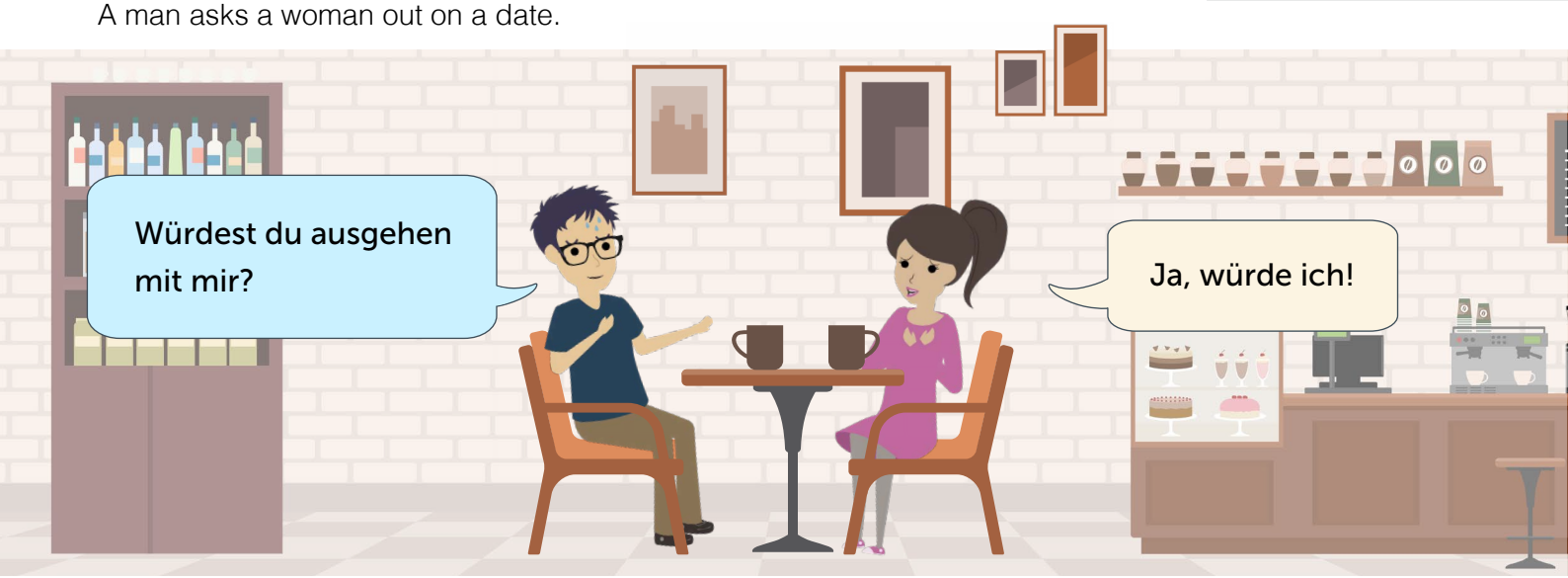

Translation

Would you go out with me?

Yes, I would!

Focus

Würdest du [_____]?

Would you [_____]?

Example

Würdest du ausgehen mit mir?

Would you go out with me?

Key Vocabulary



mein Freund sein

be my boyfriend



meine Freundin sein

be my girlfriend



für immer bei mir bleiben

be with me forever



mich heiraten

marry me

Going Sightseeing
Conversation Cheat Sheet

To get more cheat sheets, Scan or Click below!

CLICK HERE

Main Dialogue

Jack asks Emily where she wants to go on the weekend.



Translation

Where do you want to go this weekend?

I want to go to the mountains.

Focus

Ich will [_____] gehen.

I want to go to the [_____].

Example

Ich will in die Berge gehen.

I want to go to the mountains.

Key Vocabulary



an den Strand

beach



in die Stadt

city



aufs Land

countryside



in den Freizeitpark

theme park

Going to a Restaurant
Conversation Cheat Sheet

To get more cheat sheets, Scan or Click below!
CLICK HERE

Main Dialogue

A waiter is taking Jack's order.



Translation

What do you want to eat?

I want to eat fish.

Focus

Ich hätte gerne _____.

I want to eat _____.

Example

Ich hätte gerne den Fisch.

I want to eat **fish**.

Key Vocabulary



das Rindfleisch

beef



das Hähnchen

chicken



die Pasta

pasta



das Tagesgericht

today's special

Giving Directions
Conversation Cheat Sheet

To get more cheat sheets, Scan or Click below!
CLICK HERE

Main Dialogue

A taxi driver is asking Steve where he wants to go.



Translation

Where are you going?

The station, please. Go straight. And turn left at the traffic light.

Focus

An _____ links abbiegen.

Turn left at the _____.

Example

An der Ampel links abbiegen.

Turn left at the **traffic light**.

Key Vocabulary

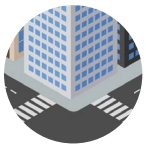

der Ecke

corner

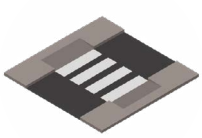

dem Zebrastreifen

crosswalk



der Kreuzung

intersection



dem Stoppschild

stop sign

Going to the Movies
Conversation Cheat Sheet

To get more cheat sheets, Scan or Click below!

CLICK HERE

Main Dialogue

Lina and Oscar go to the movies.



Translation

One popcorn, please.

And I'll have a soda.

Focus

Ich hätte gerne _____.

I'll have _____.

Example

Ich hätte gerne eine Limo.

I'll have **a soda**.

Key Vocabulary



eine Flasche Wasser

a bottle of water



einen Schokoladenriegel

a chocolate bar



ein paar Bonbons

some candy



zwei Karten

two tickets

Getting Sick
Conversation Cheat Sheet

To get more cheat sheets, Scan or Click below!

CLICK HERE

Main Dialogue

A nurse asks Erica what's wrong.



Translation

What's the matter?

My head hurts.

Focus

Mein _____ tut weh.

My _____ hurts.

Example

Mein Kopf tut weh.

My head hurts.

Key Vocabulary



Rücken

back



Genick

neck



Kopf

head



Hals

throat

Renting an Apartment
Conversation Cheat Sheet

To get more cheat sheets, Scan or Click below!
CLICK HERE

Main Dialogue

A real estate agent is showing an apartment to Lina and Susan.



Translation

What kind of rooms are there?

There are two bedrooms and one bathroom.

Focus

Es gibt zwei Schlafzimmer und _____ .

There are two bedrooms and _____.

Example

Es gibt zwei Schlafzimmer und ein Badezimmer .

There are two bedrooms and one bathroom .

Key Vocabulary



einen Balkon

one balcony



ein Esszimmer

one dining room



eine Küche

one kitchen



ein Wohnzimmer

one living room

GermanPod101.com



	Intro
1	Occupations
2	Conversation About Family Well-being
3	Making Complaints
4	Asking How to Say Something
5	Talking About Numbers
6	Talking About Movies & TV
7	National Holidays
8	Making a Phone Call
9	Talking with Friends
10	Writing a Journal
11	Giving a Speech
12	Being Funny
13	Writing Your Resume
14	Birthdays
15	How to Apologize
16	Asking Directions
17	Connecting Thoughts
18	Making Mistakes
19	Dating
20	Going Sightseeing
21	Going to a Restaurant
22	Giving Directions
23	Going to the movies
24	Getting Sick
25	Renting an apartment

©2022 Innovative Language Learning, LLC (P)2022
Innovative Language Learning, LLC presented by GermanPod101.com